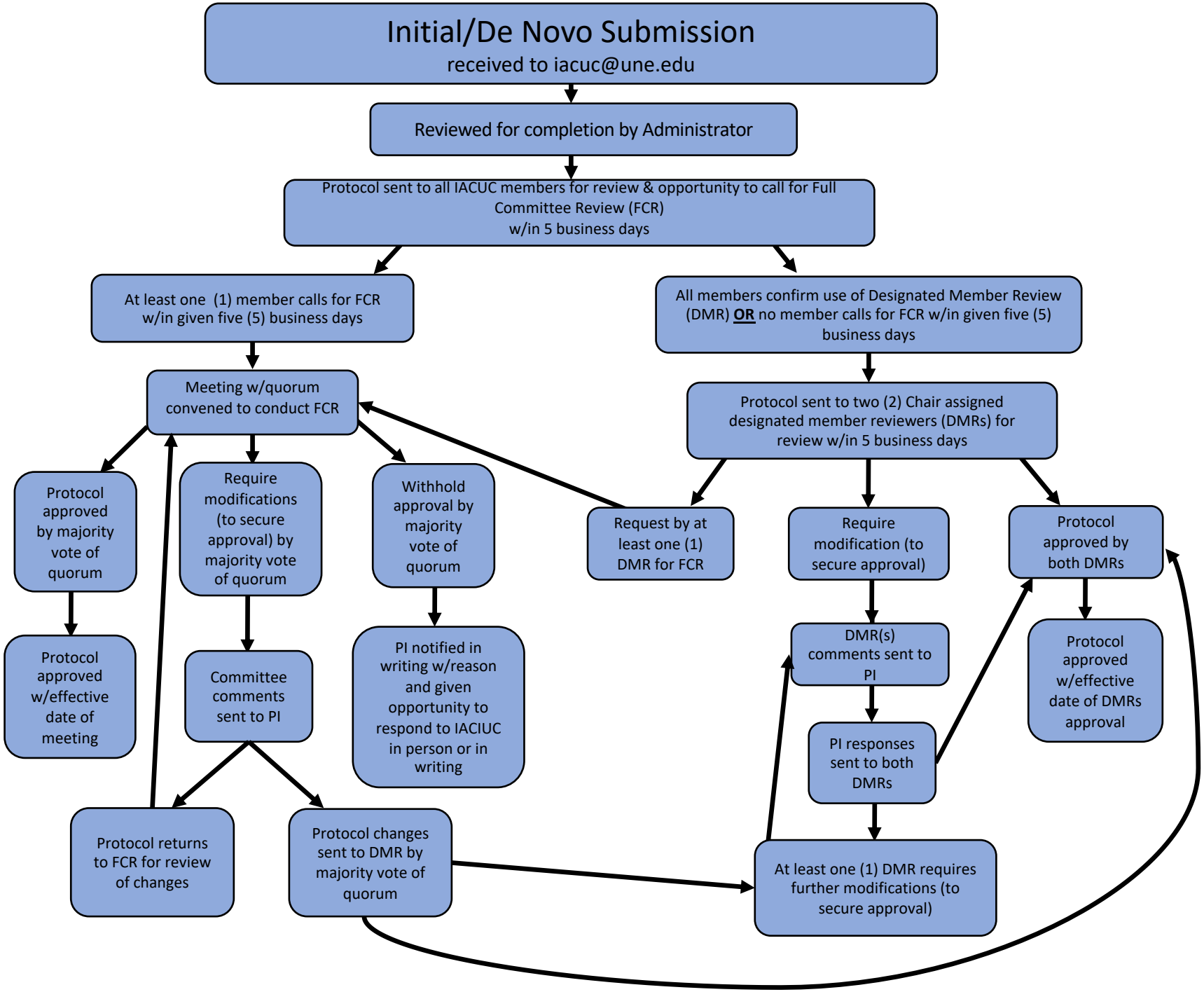
Initial/De Novo Submission
received to iacuc@une.edu
Reviewed for completion by Administrator
Protocol sent to all IACUC members for review & opportunity to call for Full Committee Review (FCR) w/in 5 business days
At least one (1) member calls for FCR w/in given five (5) business days
All members confirm use of Designated Member Review (DMR) OR no member calls for FCR w/in given five (5) business days
Meeting w/quorum convened to conduct FCR
Protocol approved by majority vote of quorum
Protocol approved w/effective date of meeting
Require modifications (to secure approval) by majority vote of quorum
Committee comments sent to PI
Protocol returns to FCR for review of changes
Protocol changes sent to DMR by majority vote of quorum
Withhold approval by majority vote of quorum
PI notified in writing w/reason and given opportunity to respond to IACIUC in person or in writing
Protocol sent to two (2) Chair assigned designated member reviewers (DMRs) for review w/in 5 business days
Request by at least one (1) DMR for FCR
Require modification (to secure approval)
Protocol approved by both DMRs
DMR(s) comments sent to PI
PI responses sent to both DMRs
Protocol approved w/effective date of DMRs approval
At least one (1) DMR requires further modifications (to secure approval)

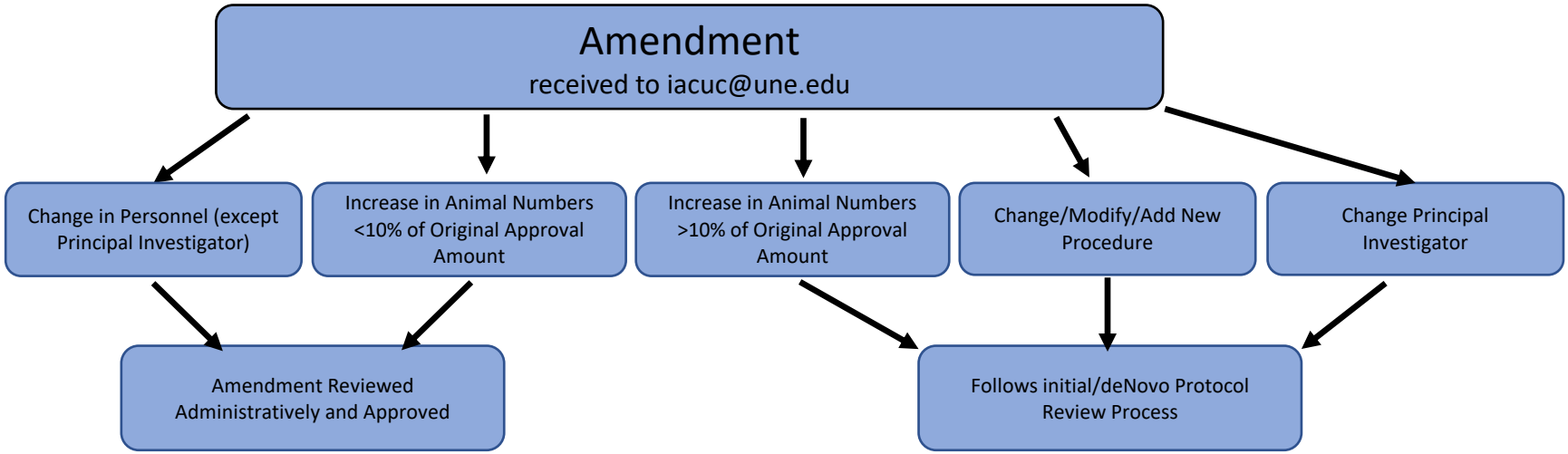
Amendment
received to iacuc@une.edu
Change in Personnel (except Principal Investigator)
Increase in Animal Numbers <10% of Original Approval Amount
Increase in Animal Numbers >10% of Original Approval Amount
Change/Modify/Add New Procedure
Change Principal Investigator
Amendment Reviewed Administratively and Approved
Follows initial/deNovo Protocol Review Process

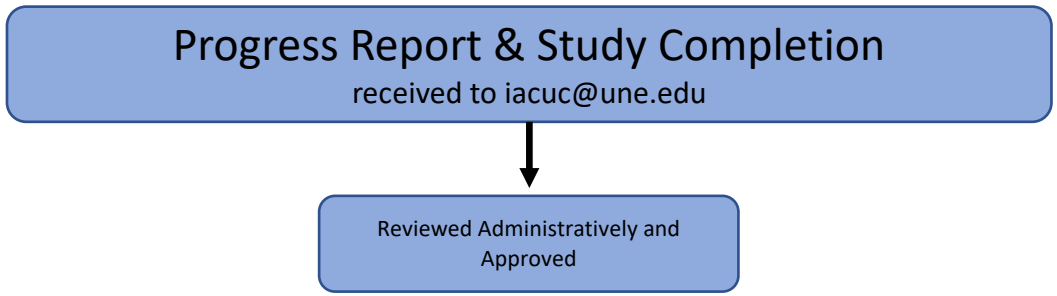
Progress Report & Study Completion
received to iacuc@une.edu
Reviewed Administratively and Approved